CCS-710P-16P

Arista CCS-710P-16P PoE switch, no power adapter

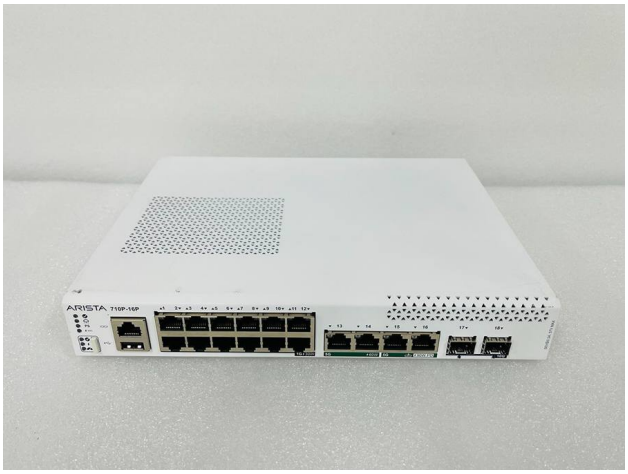

12 x 1GbE PoE ports (30W), 4 x 5GbE ports that can power the switch over PoE (60W/90W), and 2 x 10GbE uplinks. Supplied without the external power adapter.

Refurbished: $1,264 USD

Listed price. The stock and market prices change daily; confirm before ordering.

Lead time: 4 to 8 business days

Specifications

Part number	CCS-710P-16P
Brand	Arista
Type	Switch
Ports	12 x 1GbE PoE; 4 x 5GbE; 2 x 10GbE uplinks
Total ports	18
Fastest port	10G
Power input	AC
Operating system	Arista EOS
Lead time	4 to 8 business days
Condition	Refurbished

Prepared by Global Tech Arbitrage from listing data for reference. Specifications can vary by revision; confirm details with us before ordering. All trademarks belong to their owners and are used only to identify products. Global Tech Arbitrage is an independent supplier and not affiliated with any manufacturer. https://gtarbitrage.com/parts/ccs-710p-16p/